

Nowadays just like catastrophe, a lot of earthquakes occur all over the world. Geological expert says there is an active fault here in two-cities and two towns.

# AN EARTHQUAKE

Please remember 6 key points to be prepared for an earthquake

The Great Hanshin Earthquake, last Niigata Chuetsu Earthquake, and next one may occur directly underneath the south Kanto district

**Point one** Protect your family and yourself.

If you feel tremor, stay there and assure safety of your family and yourself. Major tremors do not last longer than one minute.

**Point three** Secure an exit by keeping door or window open.

Secure an exit for evacuation after major tremors stop. Door may be warped and doesn't open properly.

**Point five** Move away from gate or block wall

If you're outside in an earthquake, move away quickly from block wall or the like not to be crushed under the fallen block wall or bending machine. Be careful for children who are liable to be the victims of accidents.

**Point two** Turn out the fire ASAP.

If major tremors stop, turn out all sources of fire immediately. Even if it is a small earthquake, get into a habit of turning out all fires and a circuit breaker if possible.

**Point four** Do not rush outside

Move carefully after the shaking stops and watch out for things such as windowpane or roofing tiles that have been fallen or broken, creating hazards.

**Point six** Get accurate information and behave calmly.

Do not go into a panic or react hastily to inaccurate information.

Pay attention to information given on radio and television, or by the fire department and city office.

Always you're your nearest refuge area for your family and yourself.

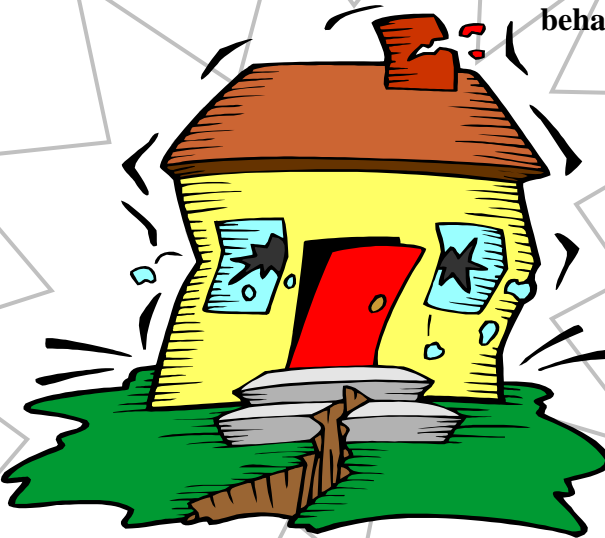

## Foreign residents advisory center

You may have a problem, but you don't have any one to talk with it. It depresses you and keeps by yourself. Foreign residents advisory center (FICEC), which is a representative of Fujimishi, Kamifukuokashi, Oimachi, and Miyoshimachi, offers you an opportunity to give you an appropriate advice. If you have any problem, please do not hesitate to ask us. We also provide you an emergency shelter. Free of charge for consultation. Call

0 4 9 2 5 3 7 7 4 4

## You don't need to watch keyboard any more. PC Typing Class

"Touch typing" is skill of inputting data (letter or symbol) into a computer watching display instead of keyboard. Using 10 fingers freely like playing musical instrument, you can fill the display.

Place: Fujimino International Cultural Exchange Center Fee: ¥ 4,000 (Free for foreign residents)

Date & Time: Every Sunday (4 times) in March, 10:00~12:00 am

## Digital Camera Club Open! Let's take picture and print

Now a digital camera is the most popular instrument for its convenience. But it is not so easy to use it. If you want to learn how to use it more skillfully, please join us. Let's learn how to take pictures, compile and print them.

Place: Fujimino International Cultural Exchange Center Fee: ¥ 1,000 (¥500 for member)per once

Date& Time: Second Sunday, 10:00~12:00 am



### Viewing cherry-blossom!

Let's learn Japanese while enjoying the cherry-blossom viewing

Date & Time: March 31<sup>st</sup> (Thurs.) 10am ~

集 Gathering: FICEC

Venue: Benten-no-mori park (cancel if it rains, class at FICEC)

Fee: ¥ 500 (for lunch)



Let's talk out everything what you want to say!  
Newly born meeting "Hanaro" is a get together for foreign citizens.

"HANARO" is a Korean word that means a unity.

Talk one's problems, advise, exchange information and cooperate each other to get better way of life for foreign residents here in the communities.

"Hanaro" is to be held every third Monday from one o'clock.

If you are interested in the meeting, you are always welcome to join it.

Date & Time: March 31<sup>st</sup> (Mon.) 13:00~15:00

Venue: FICEC